

RCC 1:2:4 - 4 1/2" TH ROOF SLAB WITH W.P. COURSE
9" TH BK PARAPET 2 1/2" HT

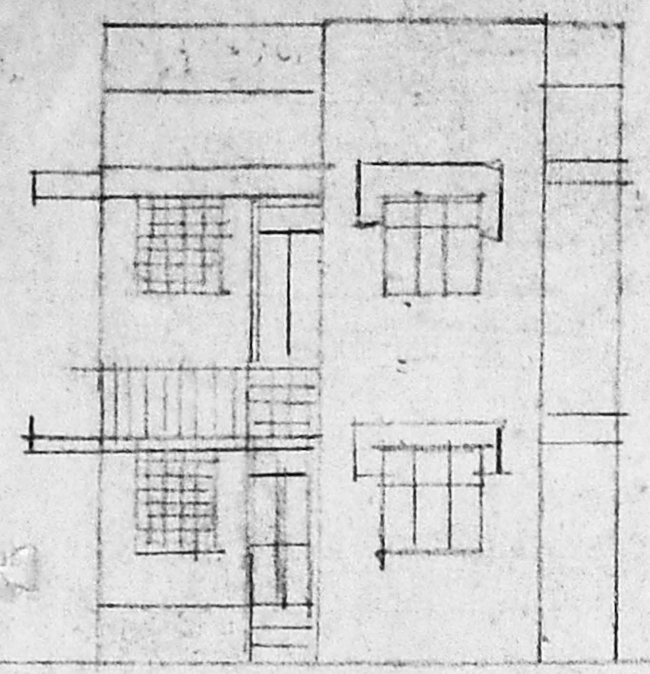

ELEVATION

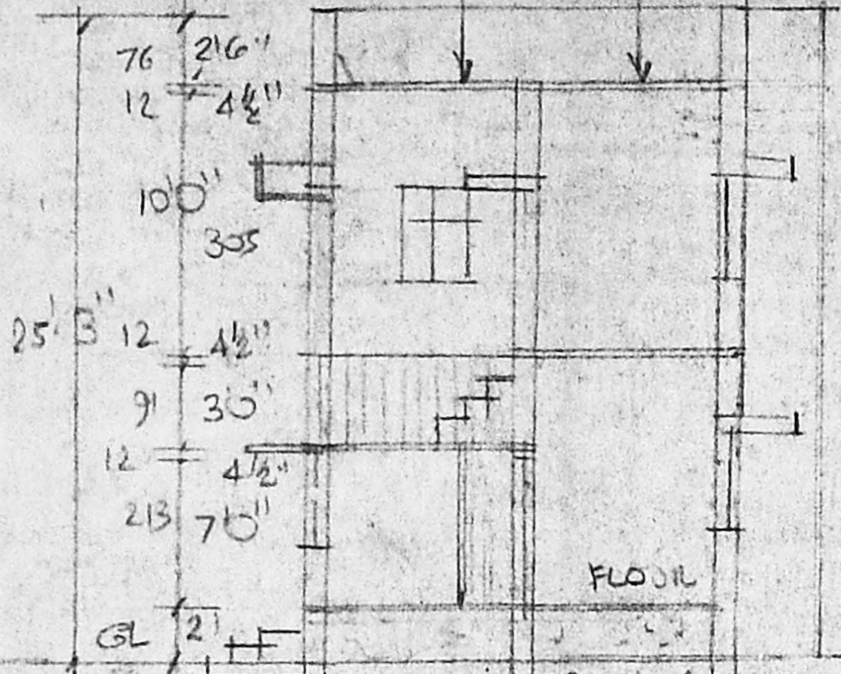

SECTION ON AB

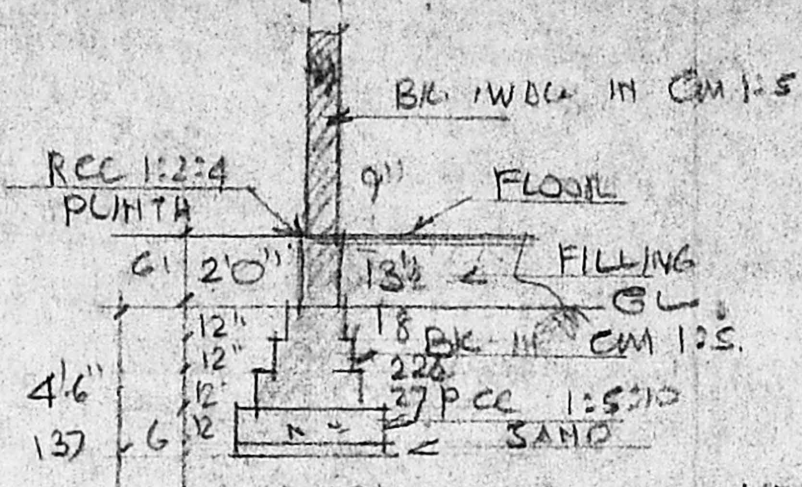

DETAILS OF FOUNDATION AT C

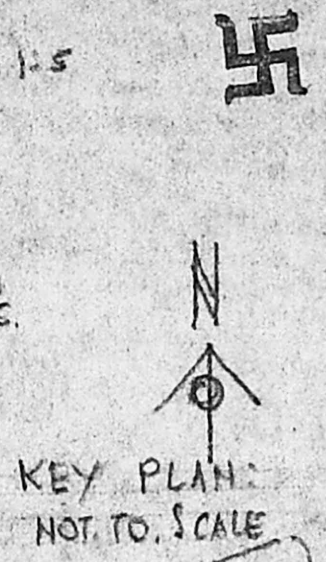

KEY PLAN: NOT TO SCALE

Planning Permit No. A/1402/92
APPROVED
SUBJECT TO THE CONDITIONS IN THIS OFFICE LETTER.
No. A/1173/92
FOR MEMBER SECRETARY
MADRAS METROPOLITAN DEVELOPMENT AUTHORITY
MADRAS - 600 008.

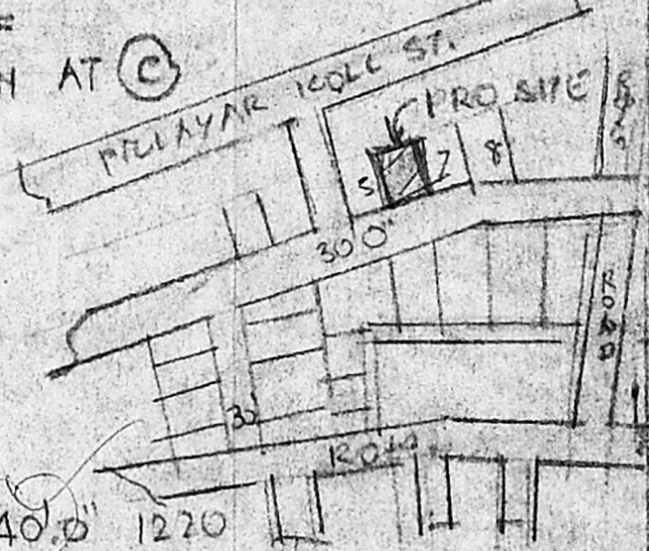

APPD. LAY-OUT. LPDM/O.T.P. NO. 7/72.

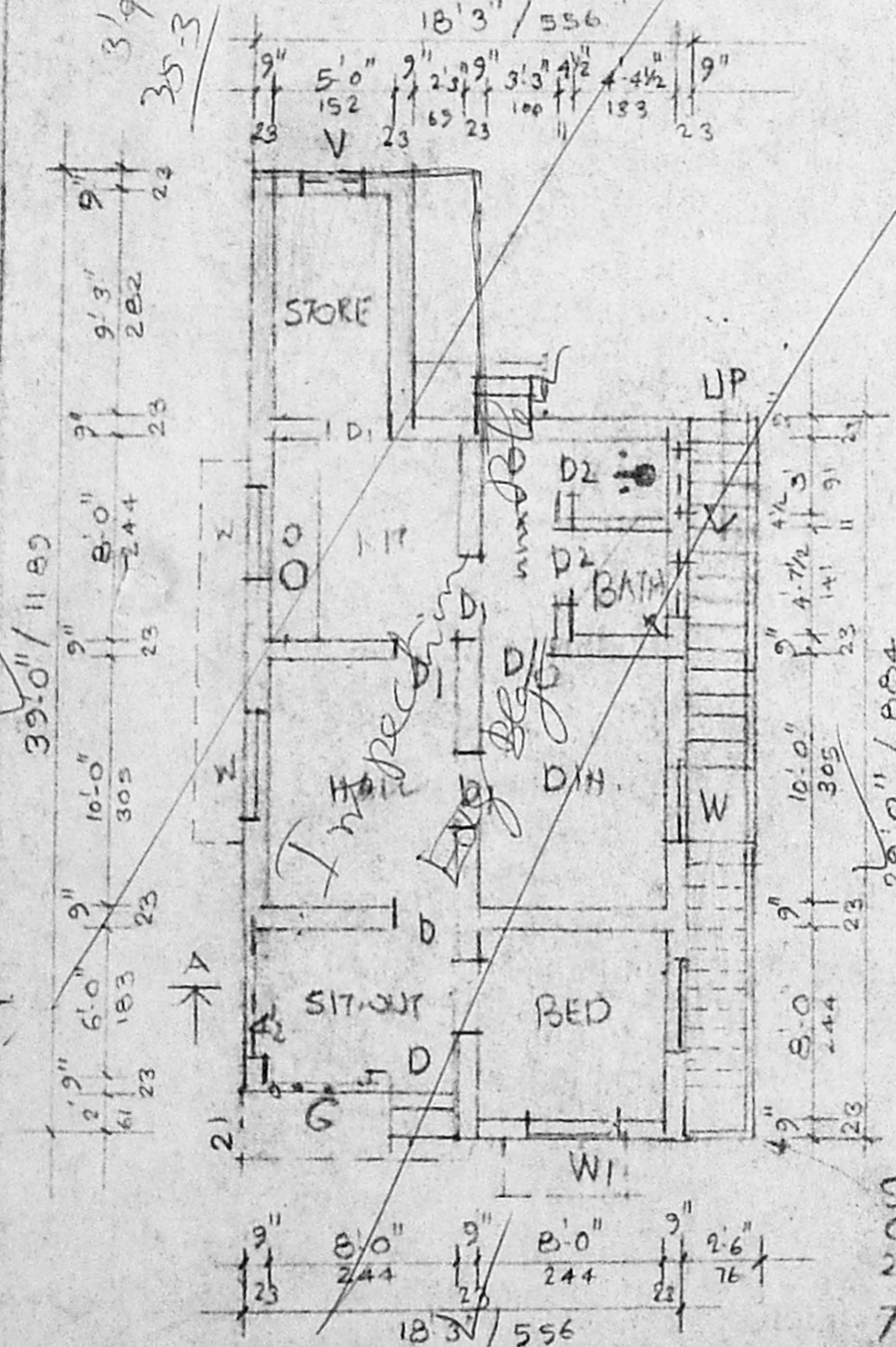

PLAN OF G FLOOR

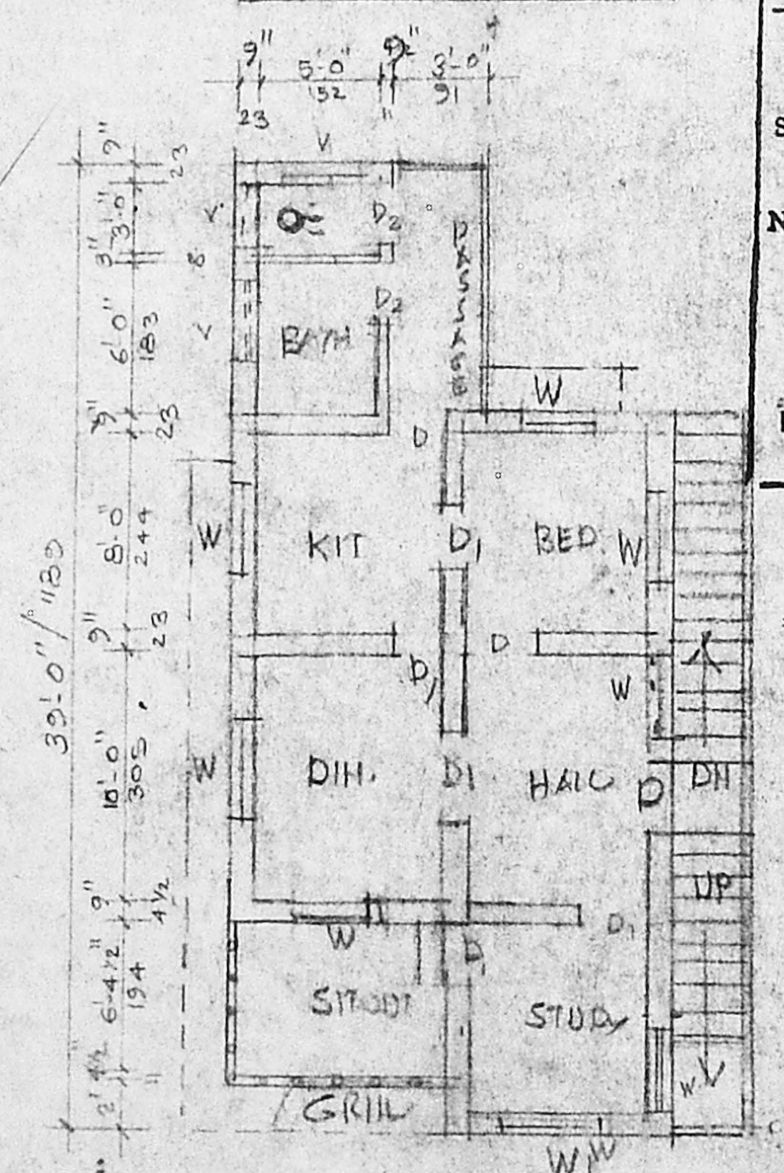

PLAN OF FIRST FLOOR

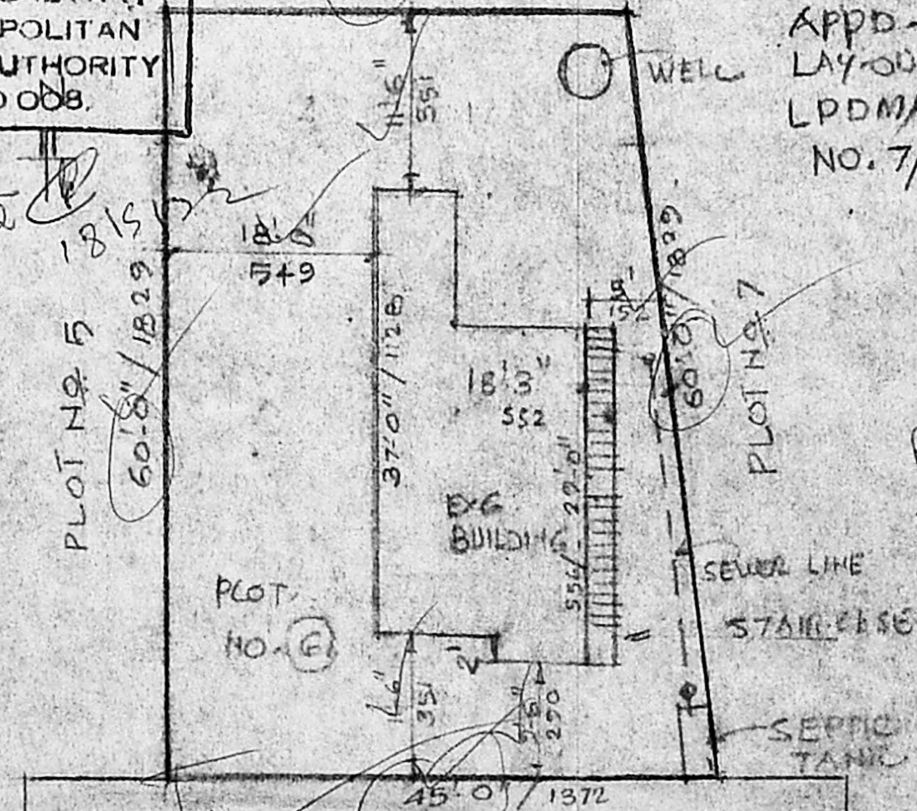

SITE PLAN

SCALE: 0.1" = 10' 0" (1:200)

DETAILS	FT/IN	CM
D DOOR	33-70	100-213
D1 DOOR	30-70	91-213
D2 DOOR	26-60	76-185
W WINDOW	33-40	100-122
W1 WINDOW	40-40	122-122
V VENTILATOR	30-20	91-61
AREA	SQFT	SQ.M
PLOT	2550	237
PUNTH EXG GF	1512	48
PLINTH PRO GF	63	6
PLINTH EXG DF	275	2.6
PLINTH PRO FF	250	23

COLOR INDEX:
EXISTING PLOT
PROPOSED ROAD

NOTE:
SANCTIONED PLAN IN B.A. NO. DT.
PROPOSED ADDITIONS TO THE EXISTING BUILDING AT.
PLOT NO. G, SRINIVASA NAGAR, NAGALKENI, S. NO. 200/26P PAMMAL VILLAGE, SAIDAPET, TALUK. CHINGLEPUT M.G.R. DISTRICT.
SCALE: 0.1" = 8' 0" (1:100)

Plot area = 42.5 x 60 = 2550 sq ft = 237.15 m²
Nagar area = (29 x 18.25) + (87.5 x 10) = 1243
G.P. = 703.75 sq ft = 65.45 m²
P.P. = 65.45 m²

T.N. SUNDARA VADIVELU
LICENSED SURVEYOR
ALANDU MUNICIPALITY
5, LAST CROSS STREET
Pasumpon Nagar (Extn), Pammal
Madras-600075.

ENGINEER